

CABINET A, PAGE 19
87-040964

SECONDARY PLAT
ARLINGTON PARK SECTION XVII-A

PART OF SECTION 23, TOWNSHIP 31 NORTH, RANGE 13 EAST, ALLEN COUNTY, INDIANA.

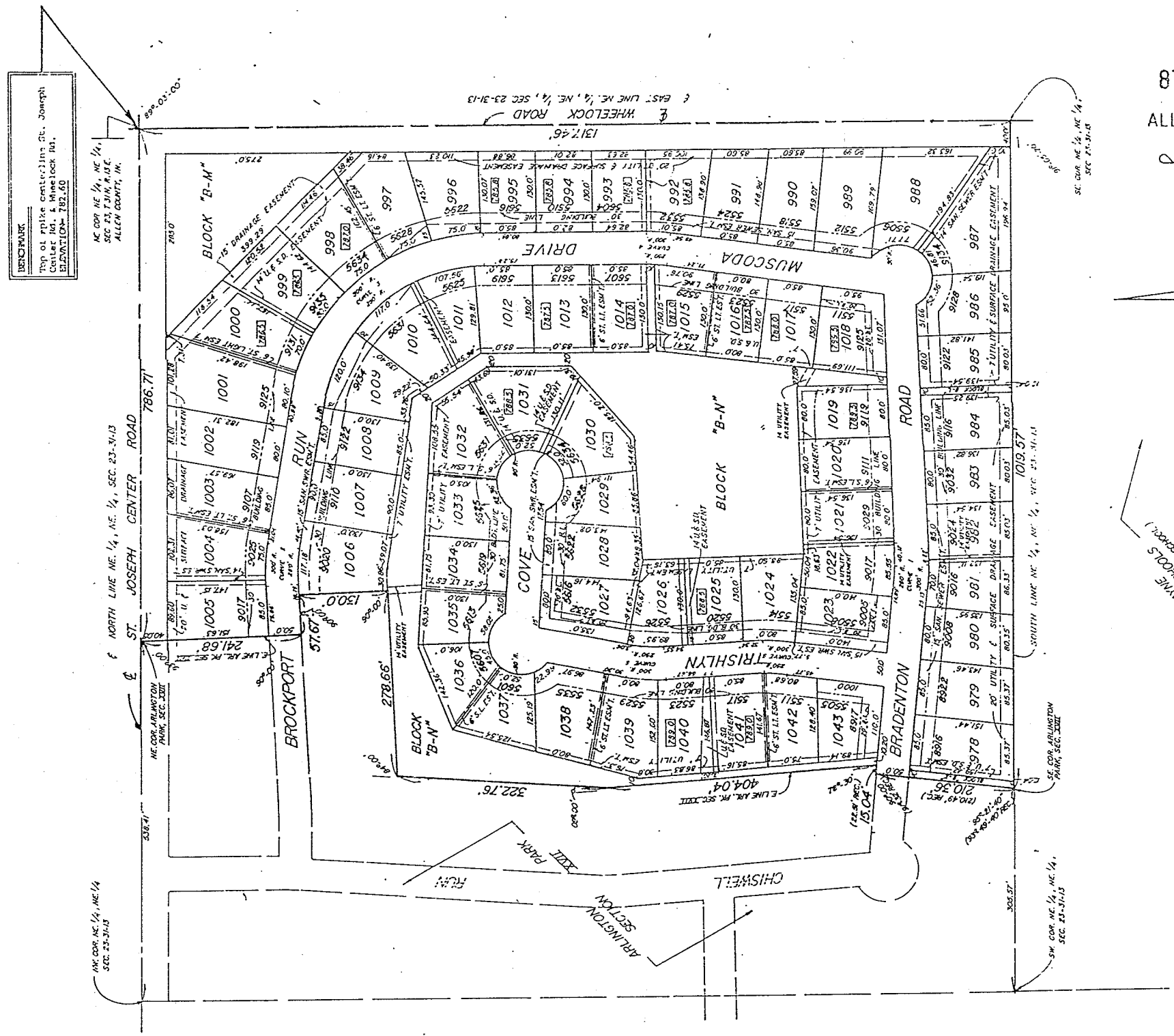

BENCHMARK
Top of Spike Centerline St. Joseph
Center Rd. & Wheeler Rd.
ELEVATION- 782.50

87 AUG 10 PM 3: 34
ALLEN COUNTY RECORDER
Jane E. Lichart

1"=100'
FORT WAYNE SCHOOLS
COMMUNITY SCHOOLS
(JEFFERSON MADE SCHOOLS)

TITLE COMPANY NOTE: For enlargement of the above plat
see the next two pages.

CONFIRMED BY THE ZONING ADMINISTRATOR
OF ALLEN COUNTY, INDIANA, ON THIS
10. DAY OF AUGUST, 1987.

Jack G. Suter
JACK G. SUTER

DEDICATION, PROTECTIVE RESTRICTIONS, COVENANTS,
LIMITATIONS, EASEMENTS AND APPROVALS APPENDED TO
AND MADE A PART OF THE DEDICATION AND PLAT OF

ARLINGTON PARK, SECTION XVII-A
A SUBDIVISION IN ALLEN COUNTY, INDIANA

ALLEN COUNTY RECORDER

James E. Schubert

ARLINGTON PARK, SECTION XVII CORP., an Indiana corporation by Roger L. Delagrange, its President, and Maclyn T. Parker, its Secretary, does hereby declare that it is the owner of the following described real estate situated in Allen County, Indiana to-wit:

As Per Exhibit "A" attached hereto

and does hereby cause the real estate above-described to be platted into lots, streets, pedestrian rights-of-way, common areas and easements in accordance with the plan and plat appended hereto and made a part hereof, to be known as

ARLINGTON PARK, SECTION XVII-A

a subdivision in Allen County, Indiana (the "Addition"). The lots in said Addition are numbered from 978 to 1043 inclusive, and all dimensions are shown in feet and decimals of a foot on the plat. All streets and easements specifically shown or described are hereby expressly dedicated to public use for their usual and intended purposes.

The undersigned does hereby declare and provide that the lots and easements platted as aforesaid shall be subject to and impressed with the covenants, agreements, restrictions, easements and limitations hereinafter set forth, and they shall be considered a part of every conveyance of land in said Addition without being written therein. The provisions herein contained are for the mutual benefit and protection of the owners present and future of any and all land in said Addition, and they shall run with and bind the land and shall inure to the benefit of and be enforceful by the owners of any land included therein, their respective legal representatives, successors, grantees and assigns. The owner or owners, present or future, of any land included in said Addition shall be entitled to injunctive relief against any violation or attempted violation of the provisions hereof and also damages for any injury resulting from any violations thereof, but there shall be no right of revision, re-entry or forfeiture of title resulting from any violation.

PROTECTIVE COVENANTS, RESTRICTIONS AND LIMITATIONS

1. Definitions. The terms hereinafter set forth shall have the following meanings:

a. "Developer" shall mean Arlington Park, Section XVII Corp., its successor or successors in interest in any person, firm or corporation designated by it or its said successor or successors.

b. "Lot" shall mean either any of said lots as platted or any tract or tracts of land as conveyed originally or by subsequent owners, which may consist of one or more lots or parts of one or more lots as platted upon which a dwelling or other structure may be erected in accordance with the restrictions hereinafter set forth.

c. "Living Unit" shall mean any portion of a building designated and intended for use and occupancy as a residence by a single family.

d. "Owner" shall mean and refer to the holder, whether one or more persons or entities, of the fee simple title to any lot or living unit situated in the Addition.

e. "Lessee" shall mean and refer to a person leasing from an Owner, whether one or more persons or entities, of any "Living Unit" situated in the Addition.

f. "Association" shall mean and refer to the Arlington Park Association.

g. "Member" shall mean any person who may be entitled and obligated to hold one or more memberships in the Arlington Park Association.

h. "Membership" shall mean any membership in the Arlington Park Association entitled to one vote and one assessment as hereinafter set forth. A member may hold one or more memberships.

i. "Common Area" shall mean and refer to those areas of land shown on any recorded subdivision plat and intended to be devoted to the common use and enjoyment of the Owners and Lessees in the Addition.

j. "Pedestrian Right-of-Way" shall mean any area which is shown on the recorded plat of said Addition for the purpose of a pedestrian traffic system and intended to be devoted to the common use and enjoyment of the Owners and Lessees in the Addition, subject to utility rights as hereinafter provided.

k. "Street" shall mean any street, avenue, roadway, cul-de-sac or boulevard of whatever name which is shown on the recorded plat of said Addition, and which has been heretofore and is hereby, dedicated to the public for the purpose of a public street or for park or boulevard purposes.

1. "Architectural Control Committee" shall mean the body designated herein to review plans and to grant or withhold certain other approvals in connection with improvements and developments.

2. Use. No lot shall be used except for residential purposes. No buildings shall be erected, altered, placed or permitted to remain, on any lot other than one detached dwelling for use by a single family. Each dwelling shall include not less than a two-car garage, which shall be constructed as a part of said structure and attached thereto.

3. Driveways. All driveways from the street to the garage shall be of concrete and not less than sixteen (16) feet in width. No driveway access from Lots 987 through 1005, inclusive, shall be permitted onto St. Joe Center Road or Wheelock Road.

4. Minimum Area. No dwelling shall be erected or permitted on any lot having a ground floor area upon the foundation, exclusive of open porches, breezeways or garage, of less than one thousand five hundred (1,500) square feet in the case of a one-story dwelling, nor less than one thousand fifty (1,050) square feet for a dwelling of more than one story.

5. Building Lines. No building shall be located on any lot nearer to the front lot line or nearer to the side street line than the minimum building setback lines shown on the recorded plat. In any event, no building shall be located nearer than a distance of seven (7) feet to an interior lot line. No dwelling shall be located nearer than twenty-five (25) feet to the rear lot line.

6. Minimum Lot Area. No dwelling or structure shall be erected or permitted on any lot, having a width of less than sixty-five (65) feet at the minimum building setback line, nor an

area of less than seven thousand two hundred (7,200) square feet. Developer, its successors and assigns, may alter the size or shape of said lots as platted, provided that no dwelling or other structure shall be erected, placed or maintained upon any lot which does not conform to the restrictions herein set forth, without express approval of the Allen County Plan Commission.

7. Yard Light. Each Dwelling will cause a yard light or other illuminating device to be installed in the front yard fifteen (15) feet (plus or minus one foot) from the street curb. Such yard light or illuminating device will be of such design and construction as shall be approved by the Architectural Control Committee; said Committee shall also have the authority to approve a change in the location of said yard light or illuminating device. The owners of said dwelling upon which said yard light or other illuminating device shall have been installed shall cause said yard light or other illuminating device to be illuminated at all times other than daylight hours.

8. Signs. No sign shall be erected or permitted, except one professional sign of not more than one foot square, or one sign of not more than five (5) square feet advertising the property for sale or rent, or signs used by a builder to advertise the property during the construction and sales period.

9. Fences. No wire, metal or chain link fences will be permitted on any lot. Chain link back stops for play areas owned and maintained by the Arlington Park Association will be permitted.

Developer has caused to be constructed in the easements along the rights-of-way of St. Joe Center Road and Wheelock Road a fence, which said fence shall be maintained by the Arlington Park Association.

10. Antennas and Appurtenances. No radio or television antenna with more than thirty (30) square feet of grid area or which attains a height in excess of six (6) feet above the highest point of the roof shall be attached to any dwelling house. No free-standing radio or television antenna, television receiving disc or dish shall be permitted on any lot.

11. Installation of Improvements. Before any house or building on any lot or tract in this subdivision shall be used and occupied as a dwelling or as otherwise provided in the subdivision restrictions above, the developing owner of said platted lot or tract shall install all improvements serving said lot or tract as provided in said plans and specifications for this subdivision filed with the Board of County Commissioners. This covenant shall run with the land and be enforceable by the County of Allen, State of Indiana, or by any aggrieved lot owner in this subdivision.

12. Permits. Before any lot or tract may be used and occupied, such user or occupier shall first obtain from the Allen County Zoning Administrator the Improvement Location Permit and Certificate of Occupancy as required by the Allen County Zoning Ordinance.

13. Lot Subdivision. No lot or combination of lots within this subdivision may be further subdivided unless and until approval therefor has been obtained from the Allen County Plan Commission.

14. Sidewalks. Plans and specifications for this subdivision on file with the Allen County Plan Commission require the installation of concrete sidewalks, within the street rights-of-way in front of the following numbered lots: 978 through 1005 and 1023 through 1029. Installation of said sidewalks shall be the obligation of the owner of any such lot, exclusive of the

developer, shall be completed in accordance with said plans and specifications and prior to the issuance of a Certificate of Occupancy for any such lot and the cost of said installation shall be a lien against any such lot enforceable by the Allen County Plan Commission or its successor agency. Should such Certificates of Occupancy be issued to the developer, said individual or corporation shall be considered an owner for the purposes of the enforcement of this covenant.

15. Nuisances. No use shall be permitted which is offensive by reason of odor, fumes, dust, smoke, noise or pollution or which constitutes a nuisance or which is hazardous by reason of fire, explosion or in violation of the laws of the State of Indiana or any subdivision thereof. No lot shall be used for the purpose of raising, breeding or keeping animals, livestock or poultry except as household pets, providing the same are not kept, bred or maintained for any commercial purpose. All fuel or oil storage tanks shall be installed underground or located within the main structure of the dwelling, its basement or attached garage.

16. No Temporary Dwelling. No structure of a temporary character, trailer, boat, boat trailer, camper or camping trailer, mobile home, travel trailer, motor home, basement, tent, garage, barn, tool shed, or other outbuilding shall be either used or located on any lot or used as a residence either temporarily or permanently. One accessory building may be approved for each lot, the type and location to be approved by the Architectural Control Committee.

17. Common Areas. Certain playgrounds, flood control areas, pedestrian underpasses, greenways and pedestrian rights-of-way designated on the plans shall be installed for the benefit of all the Owners and Lessees in Arlington Park. The same will be deemed or transferred to the Arlington Park Association and each Owner and Lessee shall have a right and easement of enjoyment in and to said Common Areas; provided that certain of the pedestrian rights-of-way as designated on the plat shall also be reserved as utility easements, as set forth in Paragraph 19 hereof, and shall be subject to all the terms and conditions as provided in said Paragraph 19. The Developer may retain legal title to the common areas until such time as it has completed improvements thereon, after which time it shall convey the same to the Association and the Association shall accept said conveyance and thereafter be responsible for the maintenance thereof. The rights and easements of enjoyment in the Common Areas shall be subject to the following:

a. The right of the Association, as provided in its Articles and By-Laws, to suspend the enjoyment of any Member for any period during which any assessment remains unpaid.

b. The right of the Association to dedicate or transfer all or any part of the Common Area to any public agency, authority or utility for such purposes and subject to such conditions as may be agreed to by the Board of Directors of the Association, and subject to acceptance of such assignee.

18. Approval of Improvements by Architectural Control Committee. In order to maintain harmonious structural design and lot grades, no dwelling, building or improvements shall be erected, permitted or altered on any lot (and construction shall not be commenced) until the construction plans and specifications, and a site plan showing the location of the structure on said lot and grade elevations have been approved by the Architectural Control Committee. The Architectural Control Committee shall be comprised of two (2) members, one of whom is to be designated by the Developer and the other of whom is to be designated by the Board of Directors of the Association. The Developer

shall have the right, at such time as it may elect, to relinquish its right to designate the members of the Architectural Control Committee to the Association. Two sets of plans of each improvement, with detailed front, side and rear elevations and floor plans showing square footage and grade elevations, shall be submitted to the Architectural Control Committee at the Developer's office or such other place as may be designated. The Committee's approval or disapproval of said plans shall be in writing; in the event the Committee, or its designated representative, shall fail to approve or disapprove said plans within thirty (30) days after all necessary instruments, documents and other information have been submitted, then approval to the request as submitted shall be deemed to have been given. The improvements as shown upon said plans shall be substantially completed before said building shall be used or occupied as a dwelling. All improvements shall be constructed in accordance with the plans and specifications as approved by the Architectural Control Committee and any improvements not so constructed shall be subject to immediate removal at Owner's expense. The provisions hereinbefore provided for violation or attempted violation of any of these covenants and restrictions shall be applicable hereto. In addition, before any lot or tract within the Addition may be used or occupied, said user or occupier shall first obtain the Improvement Location Permit and Certificate of Occupancy required by the Allen County Zoning Ordinance. Further, before any living unit within the Addition shall be used and occupied, the Developer shall have installed all improvements serving the lot whereon said living unit is situated, as set forth in Developer's plans filed with the Allen County Plan Commission.

19. Easements. Easements are hereby expressly reserved and dedicated with dimensions, boundaries and locations as designated on the attached plat for the installation and maintenance of public utilities (including but not limited to water, gas, telephone, electricity, and any other utilities of a public or quasi-public nature and sewer and drainage facilities).

a. Any utility company and the Developer, their successors and assigns, will have the right to enter upon said easements for any lawful purpose. All easements shall be kept free at all times of permanent structures except improvements installed by Developer or an authorized utility and removal of any obstruction by a utility company shall in no way obligate the company to restore the obstruction installed by Developer or other authorized utility.

b. No buildings or structures located in the Addition shall be connected with distribution facilities provided by electrical, television or telephone services, except by means of wires, cables or conduits situated beneath the surface of the ground (except such poles and overhead facilities that may be required at those places where distribution facilities enter and leave the Addition, and except for such housing, pedestals or facilities as may be appropriate for connection of utility services for individual lot owners). Nothing herein shall be construed to prohibit street lighting or ornamental yard lighting services by underground wires or cables.

c. The utility operating the sewer lines and sewage disposal plant for said subdivision shall have jurisdiction over the installation of all sewer connections and the same shall be installed to the property lines of each lot by the Developers. No individual water supply system, or individual sewage disposal system, shall be installed, maintained or used in the Addition. No rain or storm water runoff from roofs, street pavements or otherwise, or any other surface

water, shall at any time be discharged into, or permitted to flow into, the sanitary sewer system, which shall be a separate sewer system from the storm water and surface water run-off system. No sanitary sewage shall at any time be discharged or permitted to flow into the storm water and surface water run-off sewer system.

d. Surface Drainage Easements and Common Areas used for drainage purposes as shown on the plan are intended for either periodic or occasional use as conductors for the flow of surface water runoff to a suitable outlet, and the land surface shall be constructed and maintained so as to achieve this intention. Such easements shall be maintained in an unobstructed condition and the County Surveyor or a proper public authority having jurisdiction over storm drainage shall have the right to determine if any obstruction exists and to repair and maintain, or to require such repair and maintenance as shall be reasonably necessary to keep the conductors unobstructed.

20. Arlington Park Association. There has been organized and incorporated a not-for-profit association, which said association is known as the Arlington Park Association.

a. Membership. One membership shall be created for each lot or living unit planned in Arlington Park, Section XVII-A. The sixty-six (66) lots in Arlington Park, Section XVII-A, each being entitled to one (1) vote, shall be voted by Developer until transferred as hereinafter provided.

b. Membership Transfer. Memberships will transfer from the Developer to its grantee upon delivery of the deed. In the case of the conveyance of land to be used for multi-family construction, said memberships will not transfer to the grantee until the Architectural Control Committee has approved the grantee's plans and then one membership for each living unit to be constructed on the land conveyed will be transferred from the Developer to the grantee.

c. Continuing Membership. The purchaser of any lot or living unit in Arlington Park shall be a member of said Association and shall continue to be a member of said Association so long as he continues to be the owner of a lot or living unit in Arlington Park for the purposes herein mentioned. Membership shall pass with the ownership of the land or living unit.

d. Transfer of Membership Rights and Privileges to Lessee. Each owner, or in lieu thereof each Lessee of a living unit (with the written consent of such owner to the Association), shall be a member of the Association and have the right to the owner's vote and privileges. Membership, where assigned to a Lessee, will pass with the lease except if the owner withdraws his consent in writing to the Association. The owner may withdraw his membership assignment to the Lessee at his discretion by a sixty (60) day notice in writing to the Association.

21. Assessments. Each owner of any lot or living unit, by acceptance of a deed therefor, whether or not it shall be so expressed in any such deed or conveyance, shall be deemed to covenant and agree to pay to the Arlington Park Association the Maintenance Fund and/or Club Operating Fund assessment and charges, as hereinafter provided.

a. Maintenance Fund and/or Club Operating Fund.
The "Maintenance Fund and/or Club Operating Fund" assessment shall be used exclusively for the purpose of promoting the recreation, health, safety and welfare of residents of the Addition and in particular, for the improvement and maintenance of a clubhouse, swimming pools, greenways, sidewalks, playgrounds and all other Common Areas, including but not limited to, repair, maintenance, the cost of labor, equipment and materials, supervision, security, lighting, lawn care, snow removal, insurance, taxes, and all other things necessary or desirable in the opinion of the Members of the Association in connection therewith.

The Maintenance Fund and/or Club Operating Fund Assessment as herein provided shall commence to accrue and become a lien upon any said lots or living units as soon as title thereto has been divested from Developer, and shall be payable on the first day of January of each year thereafter. All assessments shall be determined by and paid to the Association, and the Association shall be responsible for carrying out the purposes of such assessments.

The amount of said Maintenance Fund and/or Club Operation Fund assessment is established as follows:

(i) The annual assessment for the calendar year starting January 1, 1987, shall be Three Hundred Ninety-Five Dollars (\$395.00) per assessable membership.

(ii) For each year thereafter, commencing with the year beginning January 1, 1988, the Board of Directors of the Association shall establish a budget for such calendar year and shall determine the annual membership assessment required to meet said budget. Such budget shall be established by the Board of Directors at a meeting to be held not later than October 31st of each preceding calendar year. The Board of Directors shall then mail to all Association members a copy of said budget and notice of the ensuing year's assessment not later than November 15th of the year prior to the year to which the assessment is applicable.

(iii) The amount of the assessment set by the Board of Directors for any calendar year may be changed by the members of the Association at a meeting duly called for that purpose as hereinafter provided. The President or Secretary of the Association shall call a meeting of the membership of the Association to be held prior to December 31st of the year prior to which the assessment is applicable upon receipt, prior to November 30th, of a written petition for assessment review bearing the signatures of at least twenty percent (20%) of the memberships of the Association. The President or Secretary of the Association shall give at least fifteen (15) days written notice of such meeting to all members.

(iv) Any change so adopted in the amount of the assessment set by the Board of Directors must have the assent of two-thirds (2/3) of the memberships of the Association who are

voting in person or by proxy at a meeting duly called for such purpose. At any such meeting, a quorum of not less than fifty per cent (50%) of all memberships shall be required.

b. Collection. Such Maintenance Fund and/or Club Operating Fund assessment, together with interest thereon and costs of collection as hereafter provided, shall be a lien upon the property against which each assessment is made. Each such assessment, together with interest thereon and costs of collection, shall also be the personal obligation of the person or persons who was the owner of such property at the time when the assessment fell due. The obligation of the assessment is upon the owner of the property or the living unit and is not transferred, even though the owner may have transferred the membership and voting rights in Arlington Park Association, as hereinbefore provided. If the assessments are not paid on the due date, then such assessments shall be a continuing lien on the property which shall bind such property in the hands of the then owner, his heirs, devisees, personal representatives and assigns. However, the personal obligation of the then owner to pay such assessment shall remain a personal obligation and shall not pass to his successors in title unless expressly assumed by them. If the assessment is not paid within sixty (60) days after the due date, the assessment shall bear interest from the date of delinquency at the rate of two per cent (2%) per annum over and above the commercial prime rate of Summit Bank of Fort Wayne, Indiana, or the banking institution with whom the Association may principally choose to do its banking, and the Association may bring an action against the owner personally obligated to pay the same, or foreclose the lien against the property, and there shall be added to the amount of such assessment the costs of preparing and filing such action. The lien of the assessments as provided for herein shall be subordinate to the lien of any mortgage or mortgages now or hereafter placed upon the property, taxes and assessments for public improvements.

22. Maintenance of Approved Facilities. Each owner of a lot agrees to pay to the Association of Owners, the annual assessment chargeable to each lot on or before January 1 each year. The annual assessment shall be a charge on the land, and shall be a continuing lien upon each lot against which each such assessment is made. The assessment so levied by the Association shall be available for use for the care, preservation, supervision, improvement and maintenance and the operation by the Association of the storm water drainage system, and of the Storm Water Detention Basin together with its outlet and water level control structures, and of the park area and improvements situated thereon, including but not limited to: (1) the payment of taxes and insurance in connection therewith; (2) the repair, replacement and making of additions thereto; (3) the payment of the costs of labor and equipment and materials required, and management, supervision, maintenance and repair, and may also be used for such other community purposes as the Association may properly determine.

The Association of Owners shall be obligated to maintain, repair and/or replace, if necessary, the storm water drainage system and the Storm Water Detention system consisting of the Storm Water Detention Basin together with its outlet and water level control structures, as filed with the Allen County Plan Commission in conjunction with this subdivision, approval of which has been granted for the use and benefit of this section of this subdivision, and of further sections of Arlington Park, the cost of which shall be borne by all of the owners and subsequent owners of lots in any and all of the sections of Arlington Park.

The owner of any lot in this section, or any future section, of Arlington Park, and/or the Allen County Drainage Board, or its successor agency, shall have the right to order the Association of Owners to carry out its obligation to maintain, repair and/or replace the storm water drainage system and Storm Water Detention System improvements, as above provided, and to assess the owners of all lots in this section and future sections of Arlington Park with the cost thereof.

23. Duration and Alteration. These protective covenants, restrictions and limitations shall be construed as, and shall be, covenants running with the land and shall be binding upon all Owners and Lessees of land in said Addition and all persons claiming under them. They shall continue in existence for a period of fifty (50) years from the date of the recording hereof and thereafter shall be automatically extended for successive periods of ten (10) years each. The protective covenants, restrictions and limitations (but not the easements) may be changed, abolished or altered in part by written instrument signed by the owners of not less than seventy-five per cent (75%) of the memberships of the Arlington Park Association; any may be changed, altered or amended by the Developer within two (2) years from and after the date of recording hereof. All said amendments, changes or alterations, however, shall have the prior approval of the Allen County Plan Commission or its successors.

24. Waiver. The failure of either the Developer or an Owner to enforce any covenant contained herein or right arising from any covenant contained herein shall in no case be deemed a waiver of that right or covenant.

25. Severability. Invalidation of any one of these provisions shall in no way affect any of the other provisions which shall remain in full force and effect.

IN WITNESS WHEREOF, ARLINGTON PARK, SECTION XVII CORP. by its President, Roger L. Delagrangé, and its Secretary, Maclyn T. Parker, has hereunto set its hand and seal this 14th day of July, 1987.

ARLINGTON PARK, SECTION XVII CORP.

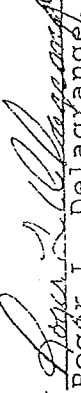
By 
Roger L. Delagrangé, President

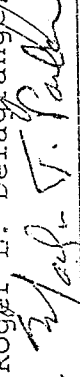
By 
Maclyn T. Parker, Secretary

STATE OF INDIANA)
)
COUNTY OF ALLEN)

SS:

Before me, the undersigned, a Notary Public in and for said County and State, this 14th day of July, 1987, personally appeared Roger L. Delagrangé and Maclyn T. Parker, to me known, and known by me to be the persons, who as President and Secretary, respectively, of ARLINGTON PARK, SECTION XVII CORP., the corporation which executed the foregoing instrument, signed the same and acknowledged to me that they did so sign the same in the name and on behalf of said corporation as such officers, respectively; that the same is their free act and deed as such officers, respectively, and the free and corporate act and deed of said corporation; and that they were duly authorized thereunto by the Board of Directors of said Corporation.

IN WITNESS WHEREOF, I have hereunto set my hand and seal the
date above written.

Karen L. Wells
Karen L. Wells Notary Public
Resident of Allen County

My Commission Expires:

August 7, 1989

APPROVALS

ALLEN COUNTY PLAN COMMISSION

Lester C. Gering
Lester C. Gering
Lynn Koehlinger
Lynn Koehlinger

ALLEN COUNTY BOARD OF COMMISSIONERS

Jack R. Worthman
Jack R. Worthman
Richard M. Ellenwood
Richard M. Ellenwood
Donald J. Yoder
Donald J. Yoder

ALLEN COUNTY AUDITOR

Linda K. Bloom
Linda K. Bloom

ALLEN COUNTY SURVEYOR

APPROVED FOR DRAINAGE ONLY

Louis K. Machlan
Louis K. Machlan

HEALTH COMMISSIONER
FORT WAYNE, ALLEN COUNTY
BOARD OF PUBLIC HEALTH

Jane M. Imscher, M.D.
Jane M. Imscher, M.D.

prepared by George E. Fruechtenicht, Attorney at Law.